

PLAN SHOWING THE PROPOSED RESIDENTIAL BUILDING IN PLOT NO. 9 NAUMANGALAM VILLAGE S.N. 278/3-B ST. THOMAS MOUNT PANCHAYAT UNION SAIDAPET TALUK. SCALE 1:8.

EXTENT

JOINERY

PLOT AREA	2231 sqft 207.5 M ²	D ₁	DOOR	3'0" x 6'6"
PLINTH AREA	512 sqft 48.0 M ²	D ₂	DOOR	2'6" x 6'0"
			WINDOW	4'6" x 4'6"
			VENTILATOR	3'0" x 2'0"

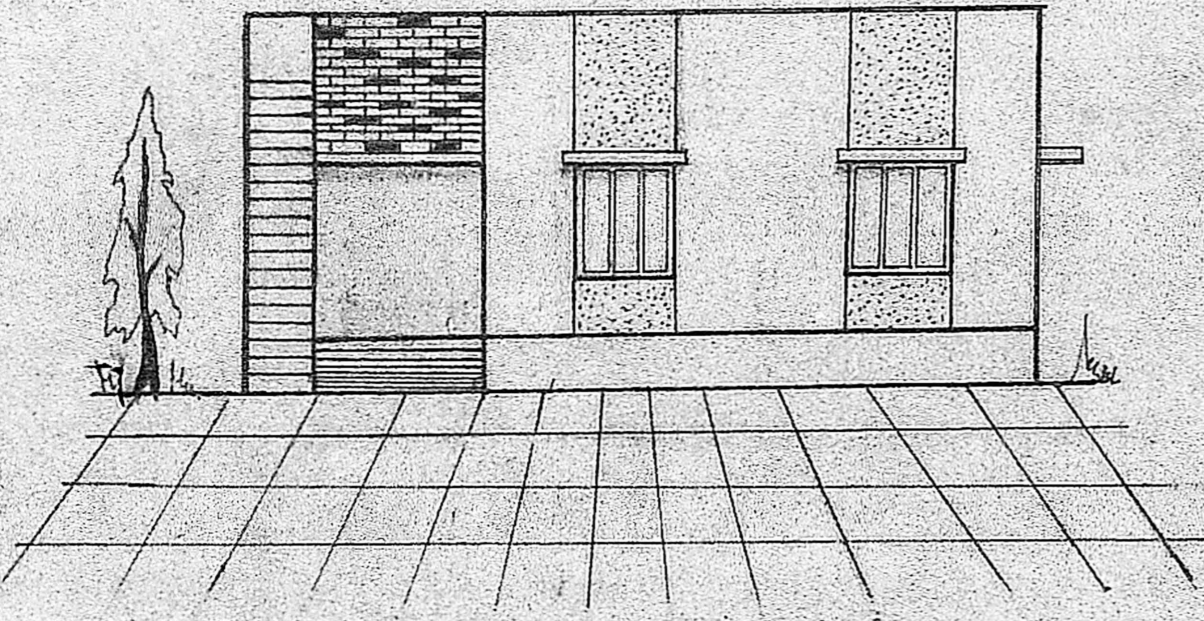

ELEVATION

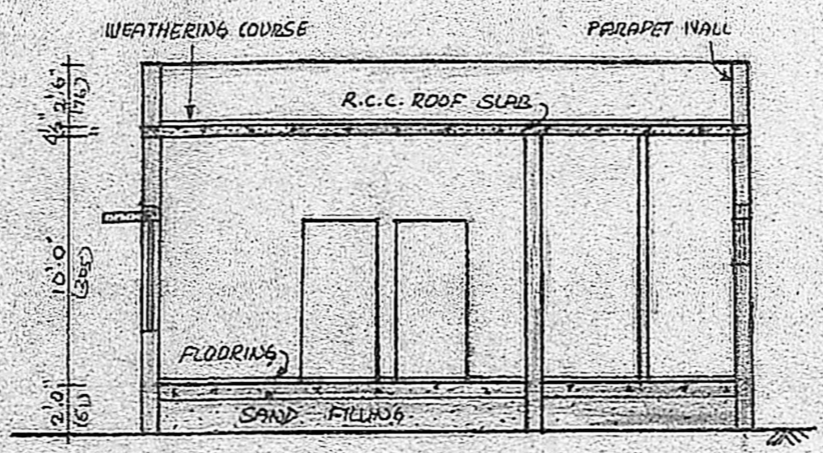

SECTION ON AB

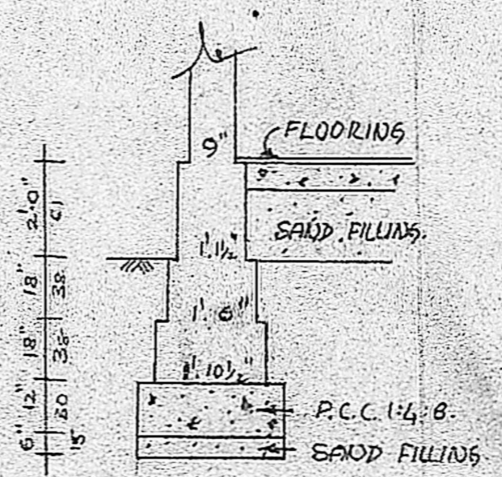

TYP. FOUNDATION DETAILS

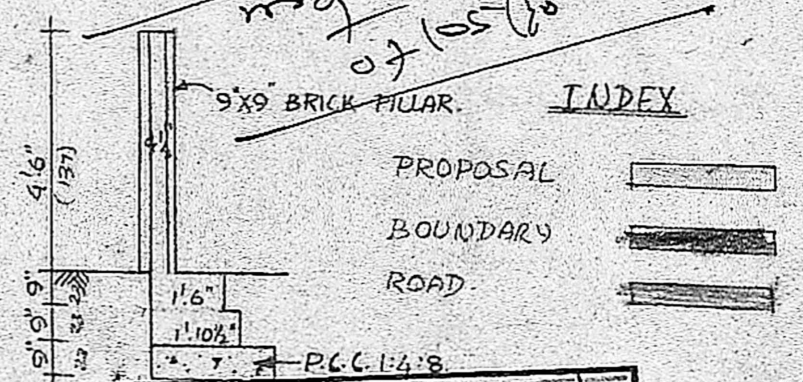

INDEX

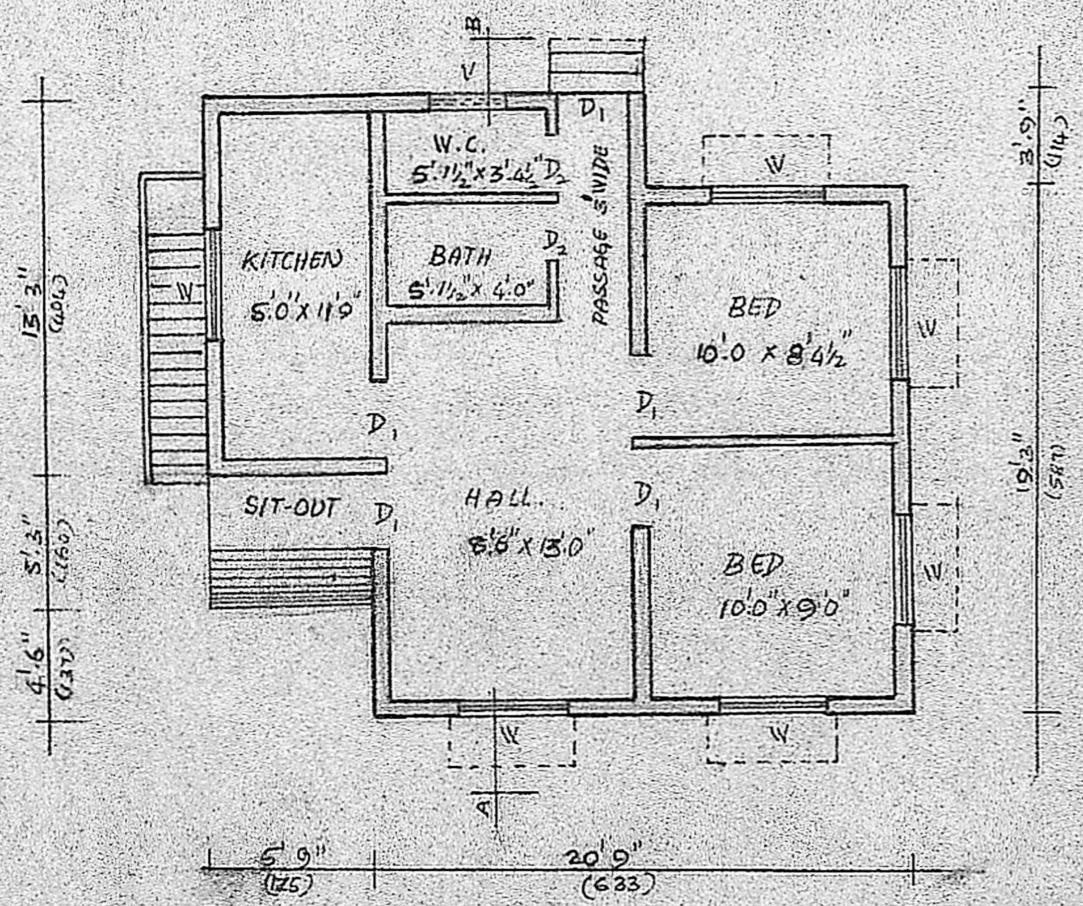

PLAN.

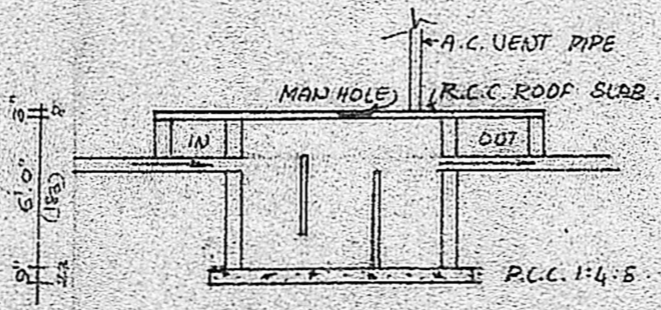

DETAILS OF SEPTIC TANK

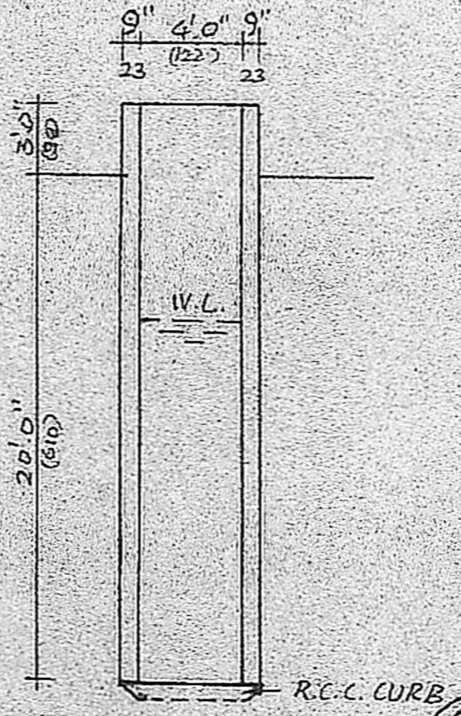

DETAILS OF WELL

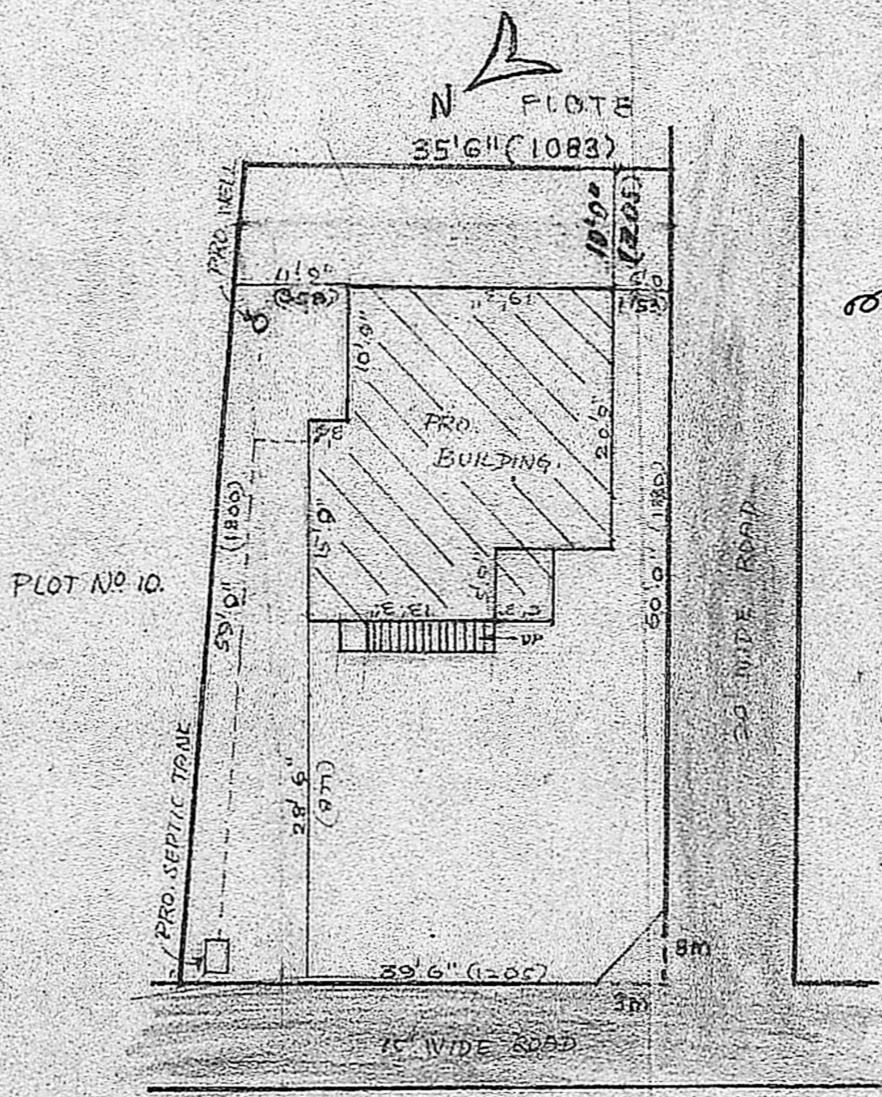

SITE PLAN SCALE 1:16

Planning Permit No. A/554/80

SECTION APPROVED

SUBJECT TO THE CONDITIONS IN THIS OFFICE LETTER.

No. A/23493/87 Date 7/65/80

FOR MEMBER SECRETARY
MADRAS METROPOLITAN
DEVELOPMENT AUTHORITY
MADRAS - 600 008.

KEY PLAN N.T.S.

S. A. ANTONISAMY
CIVIL ENGINEER &
LICENSED SURVEYOR - Class B
CORPORATION OF MADRAS
Licence No. 577

OWNER